



Town of Paradise Valley  
 Engineering Dept.  
 Approved Traffic Control Plan  
*[Signature]*



**Date:** 4/27/21 **Author:** Andi McDaniel **Contractor:** M.R. Tanner  
**Contact:** Josh Skinner **Phone #:** 602-550-0585 **Sheet #:** 1a  
**Location:** Invergordon and Lincoln

**Comments:**

Posted Speed



**Notes**

- ALL TRAFFIC DEVICES SHALL BE NCHRP-350 COMPLIANT
- ANY CONFLICTING SIGNS SHALL BE COVERED
- CONTRACTOR SHALL MAINTAIN A MIN. OF 10' LANES
- BUMPS SIGNS SHALL BE PRESENT IN BOTH DIRECTIONS OF A BUMP
- ANY EQUIPMENT WITH LIGHTS SHALL BE IN ACCORDANCE WITH THE MUTCD
- SIGNS SHALL HAVE TYPE-A LIGHTS, AND VERTICAL PANELS SHALL HAVE A TYPE-C LIGHT
- SPACING BETWEEN CHANNELIZED DEVICES SHALL BE 40' ON TAPERS AND 80' ON TANGENTS
- TCP IS SUBJECT TO FIELD ADJUSTMENTS

**Plan Not to Scale**  
**SIGN SIZE**  
 36" x 36"    X    48" x 48"   





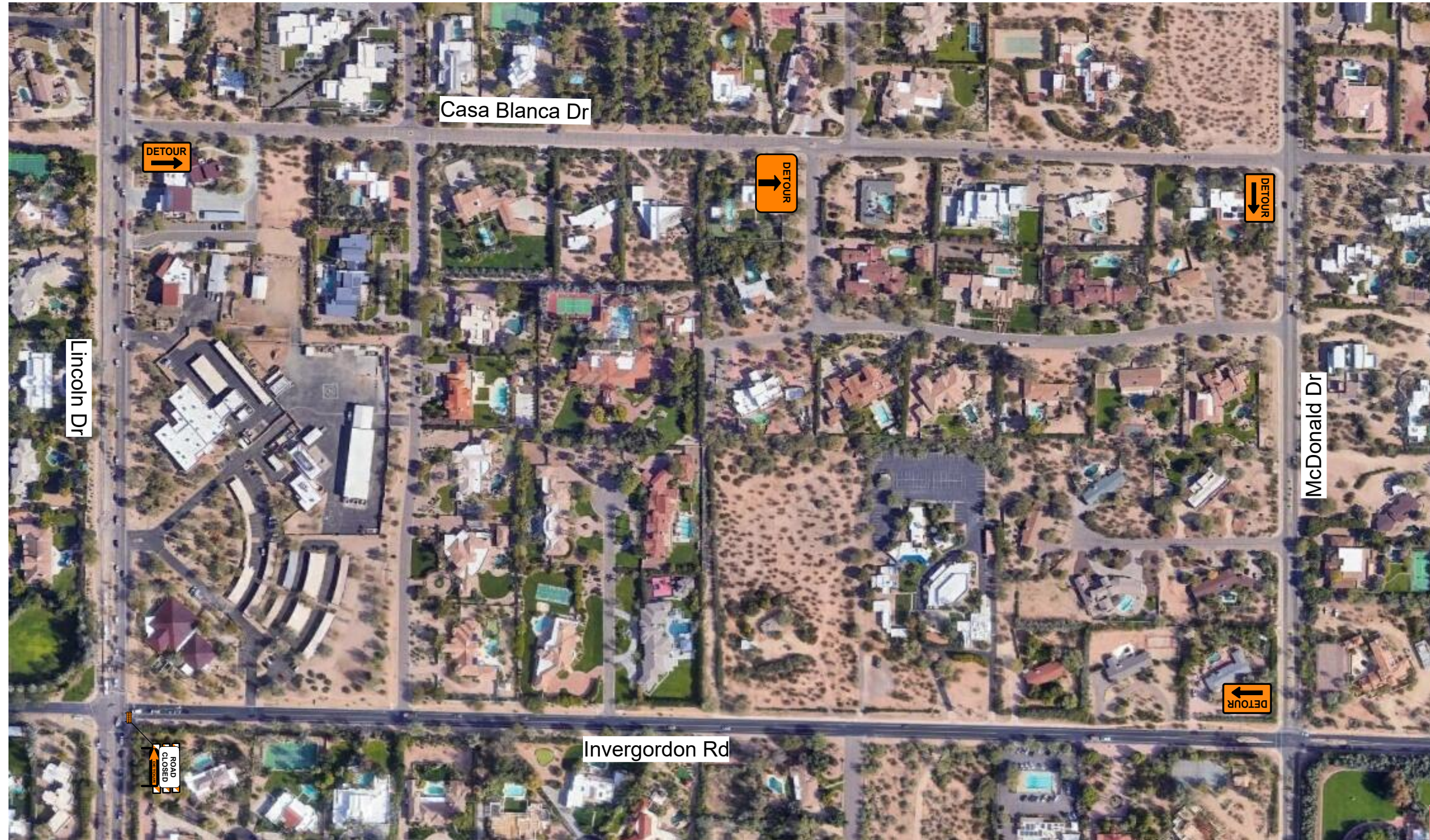

Town of Paradise Valley  
Engineering Dept.  
Approved Traffic Control Plan  
*[Signature]*



**Date:** 4/27/21 **Author:** Andi McDaniel **Contractor:** M.R. Tanner  
**Contact:** Josh Skinner **Phone #:** 602-550-0585 **Sheet #:** 1b  
**Location:** Invergordon and Lincoln

**Comments:**

Posted Speed

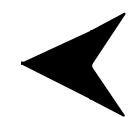

**Notes**

- ALL TRAFFIC DEVICES SHALL BE NCHRP-350 COMPLIANT
- ANY CONFLICTING SIGNS SHALL BE COVERED
- CONTRACTOR SHALL MAINTAIN A MIN. OF 10' LANES
- BUMPS SIGNS SHALL BE PRESENT IN BOTH DIRECTIONS OF A BUMP
- ANY EQUIPMENT WITH LIGHTS SHALL BE IN ACCORDANCE WITH THE MUTCD
- SIGNS SHALL HAVE TYPE-A LIGHTS, AND VERTICAL PANELS SHALL HAVE A TYPE-C LIGHT
- SPACING BETWEEN CHANNELIZED DEVICES SHALL BE 40' ON TAPERS AND 80' ON TANGENTS
- TCP IS SUBJECT TO FIELD ADJUSTMENTS

**Plan Not to Scale**  
**SIGN SIZE**  
36" x 36"    X    48" x 48"   







- Placed for NB traffic at McDonald Dr



Town of Paradise Valley  
Engineering Dept.  
Approved Traffic Control Plan  
*[Signature]*



**Date:** 4/27/21 **Author:** Andi McDaniel **Contractor:** M.R. Tanner  
**Contact:** Josh Skinner **Phone #:** 602-550-0585 **Sheet #:** 2a  
**Location:** Invergordon and Lincoln

**Comments:**

Posted Speed



**Notes**

- ALL TRAFFIC DEVICES SHALL BE NCHRP-350 COMPLIANT
- ANY CONFLICTING SIGNS SHALL BE COVERED
- CONTRACTOR SHALL MAINTAIN A MIN. OF 10' LANES
- BUMPS SIGNS SHALL BE PRESENT IN BOTH DIRECTIONS OF A BUMP
- ANY EQUIPMENT WITH LIGHTS SHALL BE IN ACCORDANCE WITH THE MUTCD
- SIGNS SHALL HAVE TYPE-A LIGHTS, AND VERTICAL PANELS SHALL HAVE A TYPE-C LIGHT
- SPACING BETWEEN CHANNELIZED DEVICES SHALL BE 40' ON TAPERS AND 80' ON TANGENTS
- TCP IS SUBJECT TO FIELD ADJUSTMENTS

**Plan Not to Scale**

**SIGN SIZE**  
36" x 36"    X    48" x 48"   







Town of Paradise Valley  
 Engineering Dept.  
 Approved Traffic Control Plan  
*[Signature]*



**Date:** 4/27/21 **Author:** Andi McDaniel **Contractor:** M.R. Tanner  
**Contact:** Josh Skinner **Phone #:** 602-550-0585 **Sheet #:** 2b  
**Location:** Invergordon and Lincoln

**Comments:**

Posted Speed

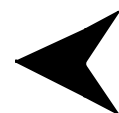

**Notes**

- ALL TRAFFIC DEVICES SHALL BE NCHRP-350 COMPLIANT
- ANY CONFLICTING SIGNS SHALL BE COVERED
- CONTRACTOR SHALL MAINTAIN A MIN. OF 10' LANES
- BUMPS SIGNS SHALL BE PRESENT IN BOTH DIRECTIONS OF A BUMP
- ANY EQUIPMENT WITH LIGHTS SHALL BE IN ACCORDANCE WITH THE MUTCD
- SIGNS SHALL HAVE TYPE-A LIGHTS, AND VERTICAL PANELS SHALL HAVE A TYPE-C LIGHT
- SPACING BETWEEN CHANNELIZED DEVICES SHALL BE 40' ON TAPERS AND 80' ON TANGENTS
- TCP IS SUBJECT TO FIELD ADJUSTMENTS

**Plan Not to Scale**

**SIGN SIZE**

36" x 36"   X   48" x 48"       

